Map created Sun Aug 15 19:44:35 MDT 2004

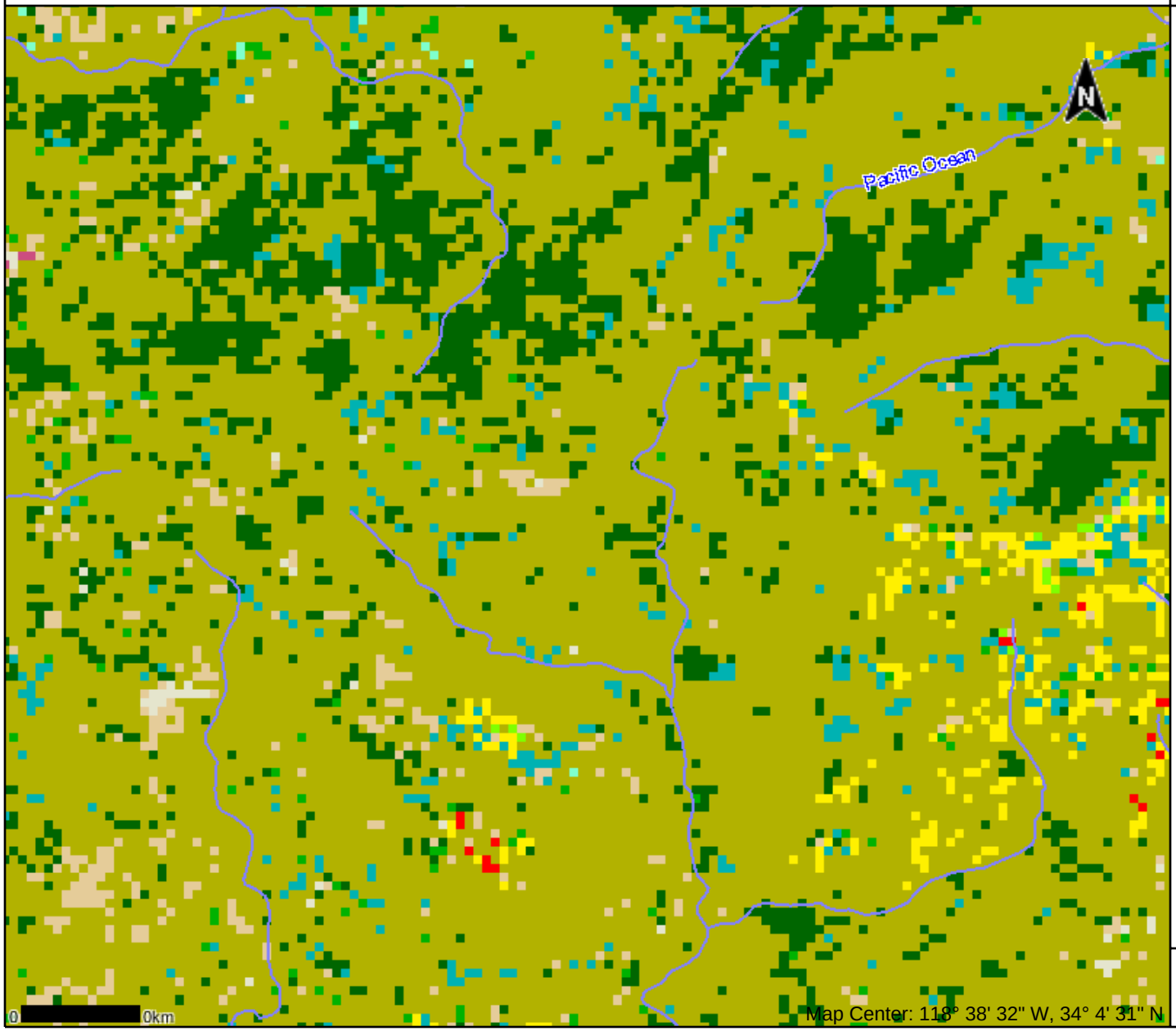

Map Center: 118° 38' 32" W, 34° 4' 31" N

Legend

- U.S. States
- USFWS Refuges
- Streams
- Land Cover
- Open Water
- Perennial Ice/Snow
- Low Intensity Residential
- High Intensity Residential
- Commercial/Industrial
- Commercial/Industrial
- Quarries/Mines
- Transitional
- Deciduous Forest
- Evergreen Forest
- Mixed Forest
- Shrubland
- Orchards/Vineyards
- Grasslands/Herbaceous
- Pasture/Hay
- Row Crops
- Small Grains
- Fallow
- Grasses
- Woody Wetlands
- Emergent Herbaceous Wetlands
- Out of range

Scale: 1:30,435

DO NOT USE FOR NAVIGATION